

FORM NO 1.

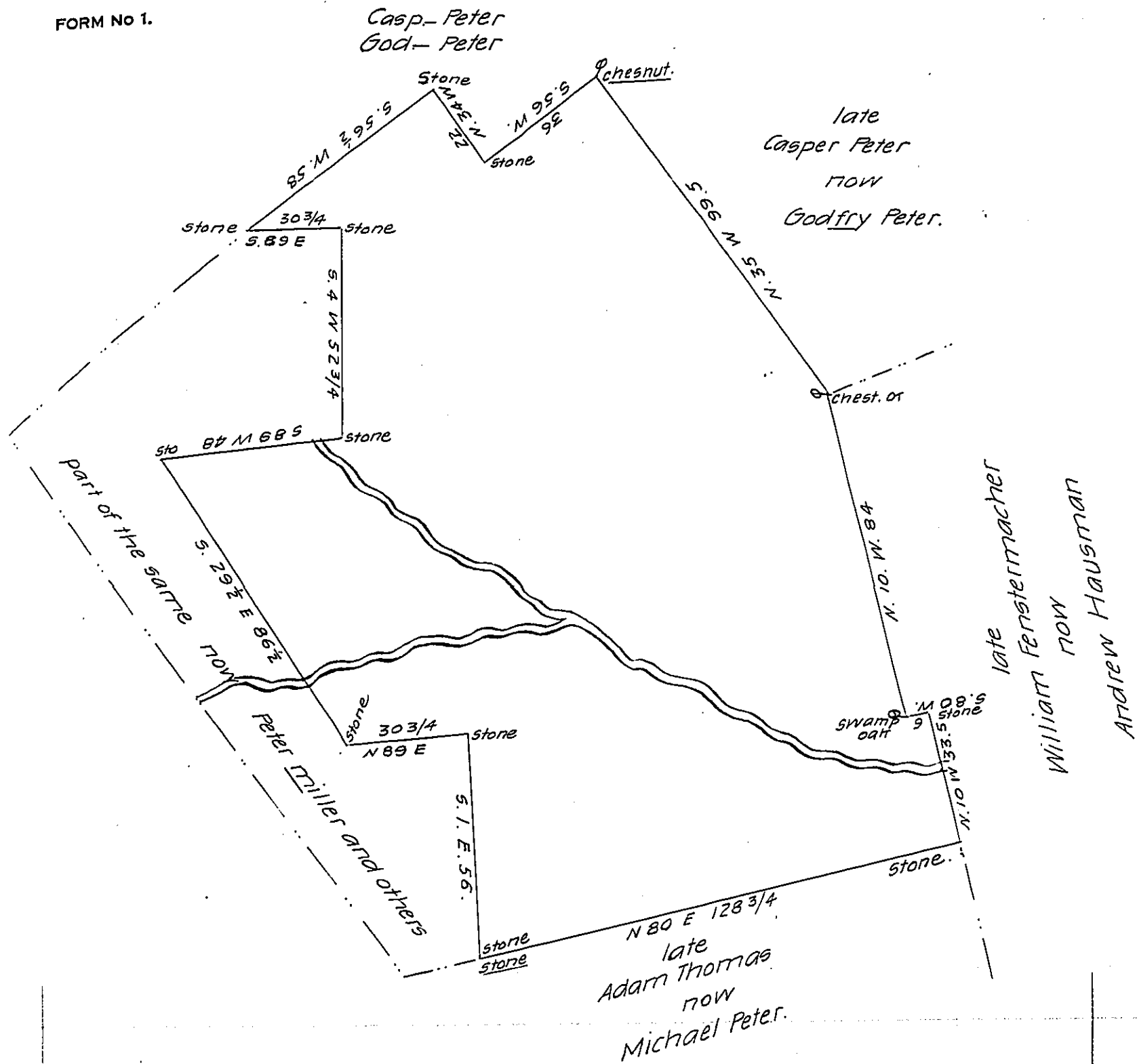

A Draught of a tract of land situate in Heidelberg township Lehigh County containing one hundred and fifty two acres and thirty perches and the allowance of 6 P. Ct. Being part of a tract which contains one hundred and ninety seven acres and one hundred and thirty perches and the usual allowance. Originally surveyed to Jacob Taubenspeck by Warrant September 16th 1747. Surveyed 19th March 1800 per George Palmer late D.S. and returned under him, the above taken from a Draught of Peter Rhoads late D.S. and now returned for John Geiger & Jonas Geiger the 3d day of March 1840. Per

John Sherer D.S.

Jacob Sallade Esq S. G.

IN TESTIMONY that the above is a copy of the original remaining on file in the Department of Internal Affairs of Pennsylvania, made conformably to an Act of Assembly approved the 16th day of February, 1833, I have hereunto set my Hand and caused the Seal of said Department to be affixed at Harrisburg, this twenty-first day of March 1907

Geo. D. Brown
Secretary of Internal Affairs.